



**University
of Victoria**

Facilities
Management

Facilities Notice

Title: ELL Elevator Shutdown – Alternate Accessible Routes

Location: Elliott Lecture Theatre

Description: Facilities Management will be shutting down the elevator in support of the Classroom Refresh construction.

An alternate Accessible Route to Elliott Lecture Halls 167 & 168 is through the Elliott Building. See attached drawings showing the wayfinding signage that will be installed during the construction period.

Time frame: Monday, May 1, 2017 to Wednesday, August 2, 2017

Facilities Management contact: Linda Boggs, Project Manager

Email address: lboggs@uvic.ca

Phone: (250) 721-6349

Construction Notice

Notice



Accessible Route to
Lecture Theatres
167 & 168

Use elevator in
Elliott Building to
access Level 0

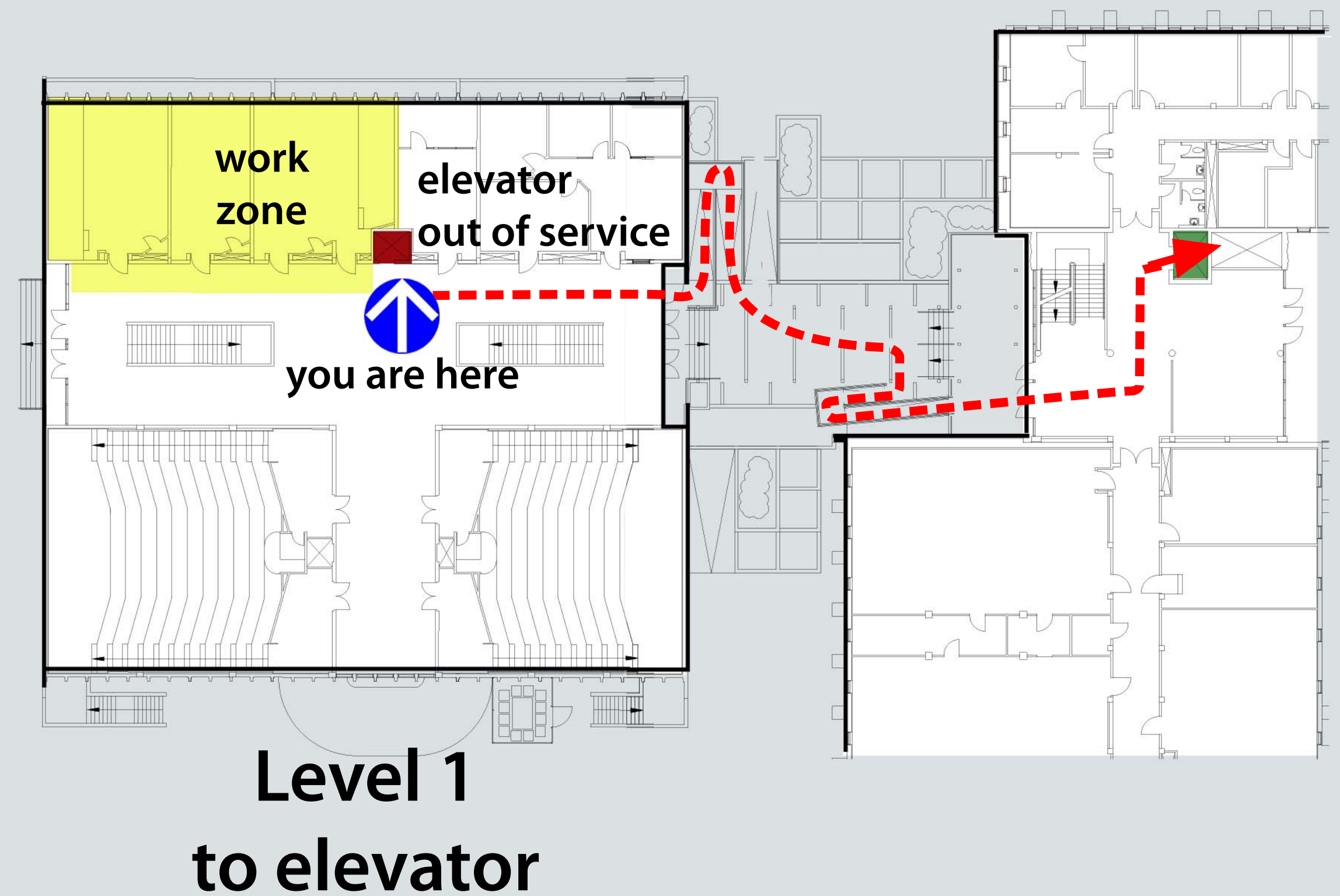
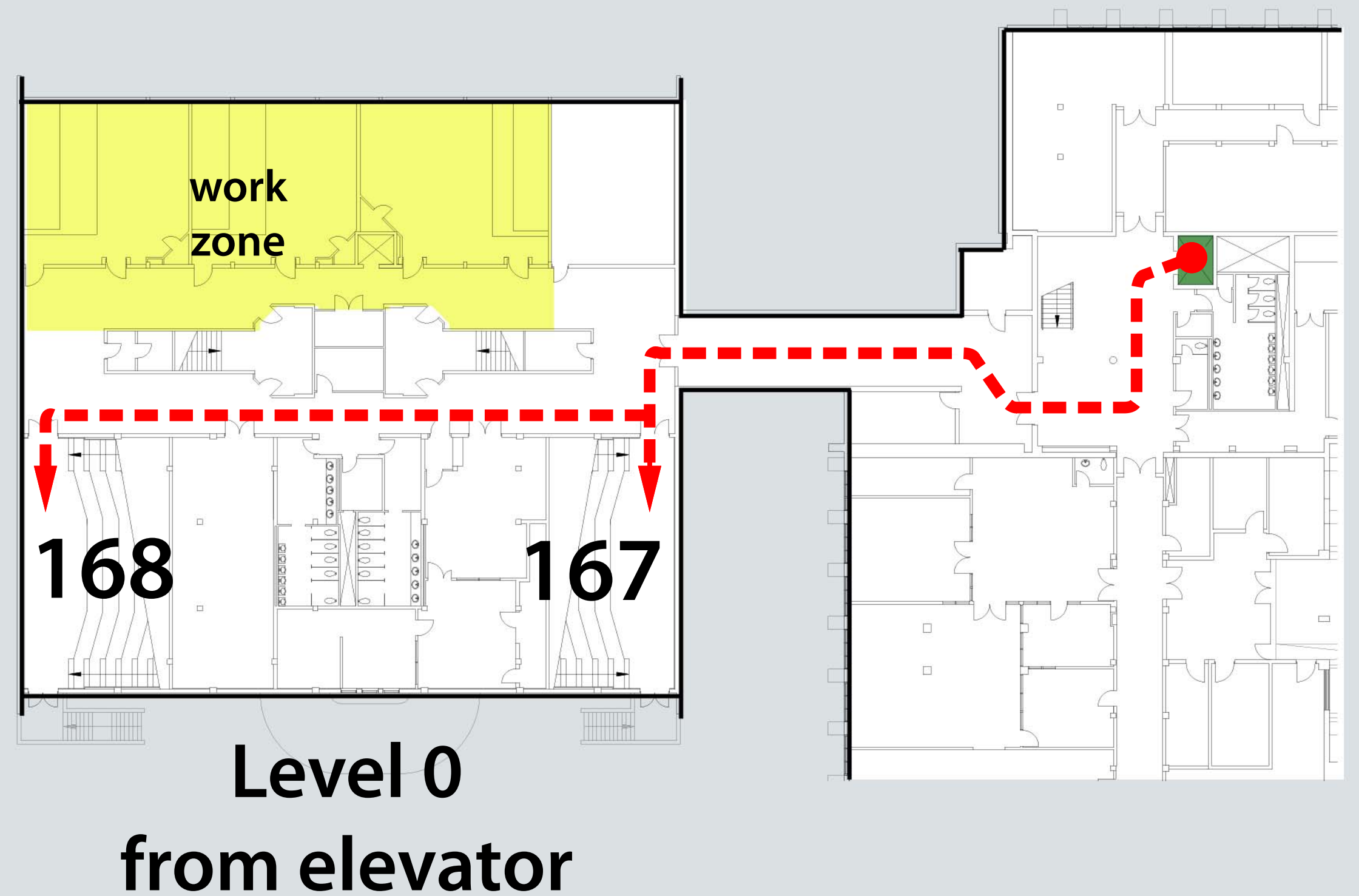

Construction Notice



**Accessible Route to
Lecture Theatres
167 & 168**

**Use elevator in
Elliott Building to
access Level 0**

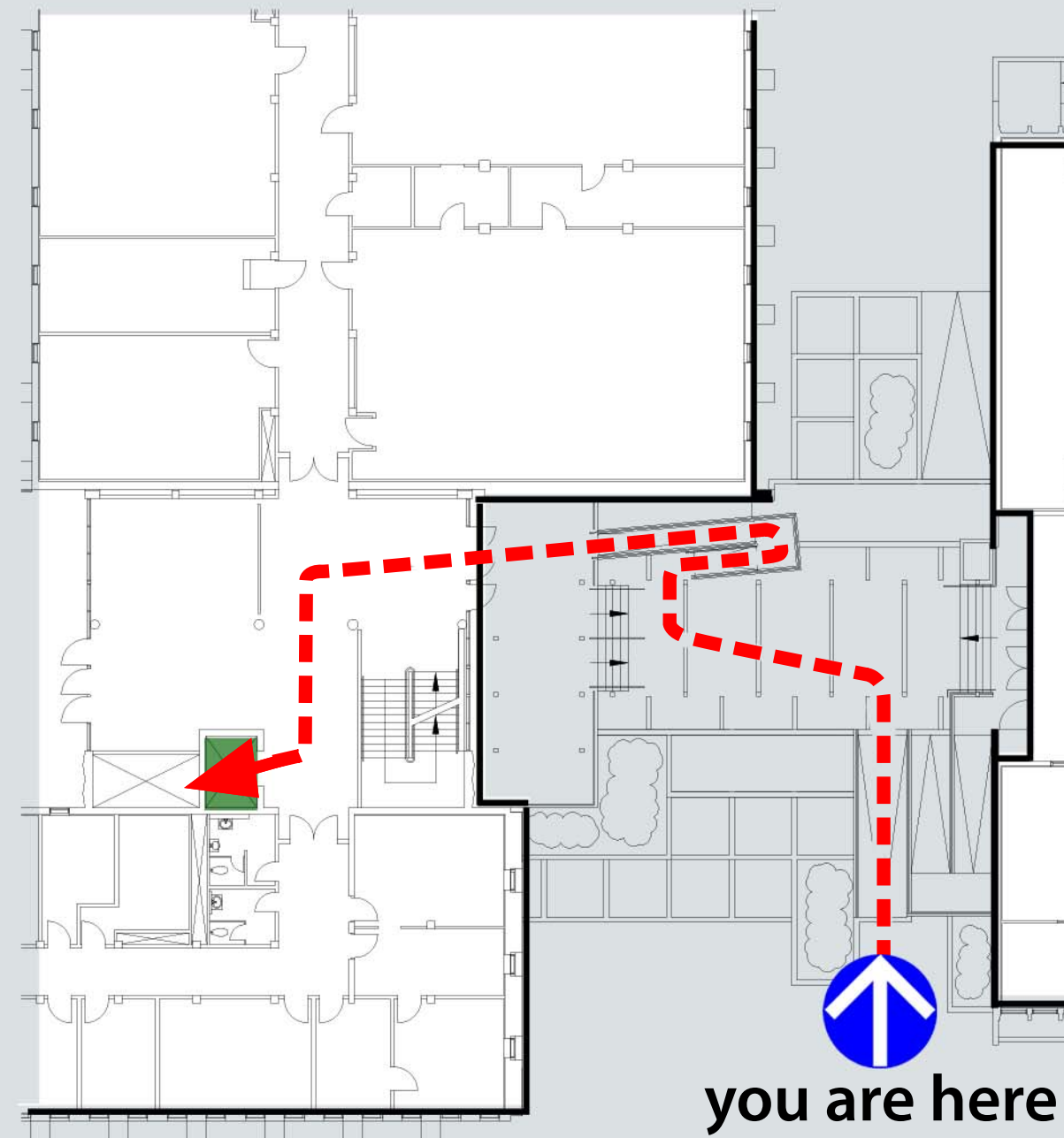

**Level 1
to elevator**

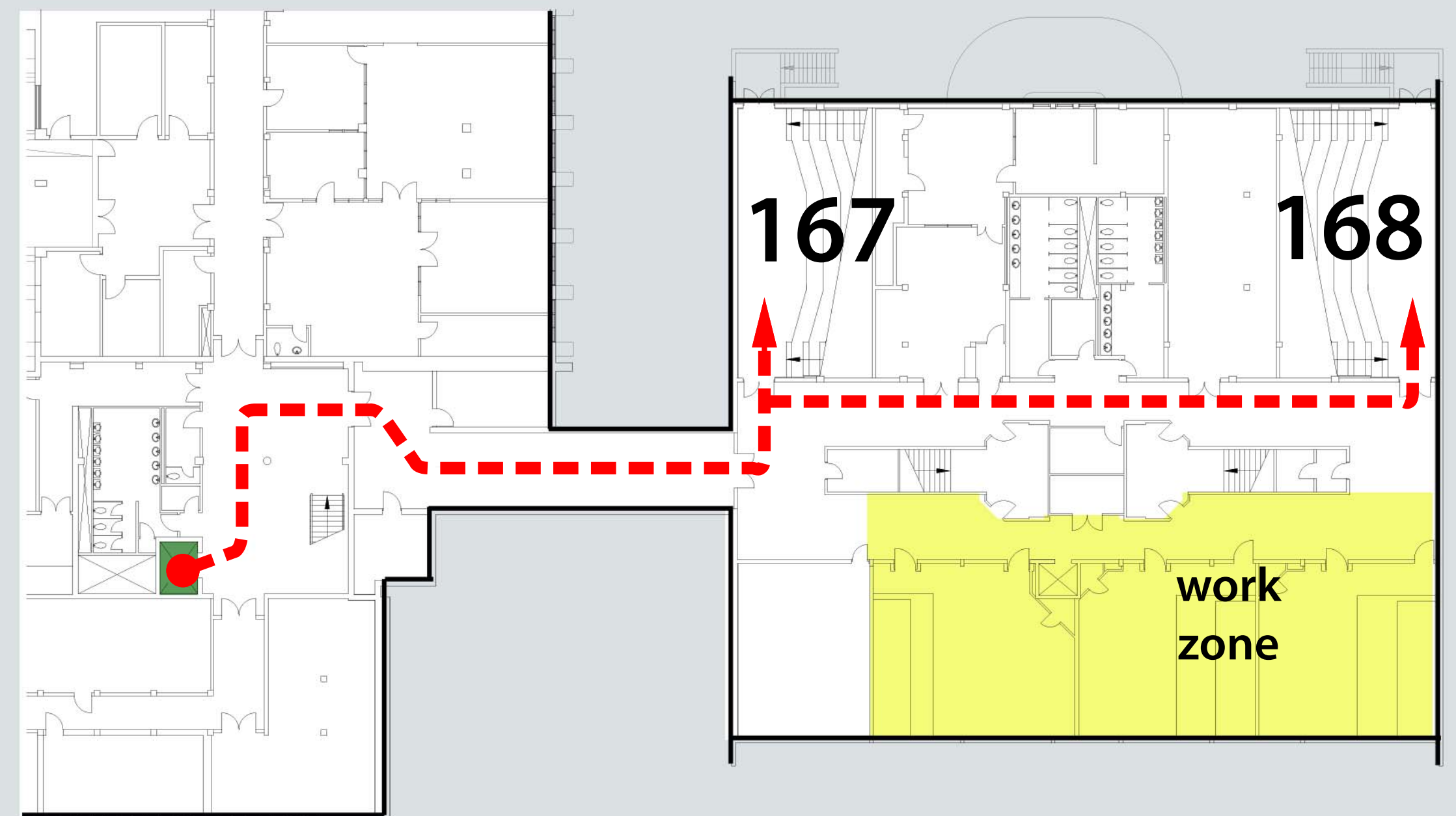

**Level 0
from elevator**

Construction Notice



**Accessible Route to
Lecture Theatres
167 & 168**

**Use elevator in
Elliott Building to
access Level 0**

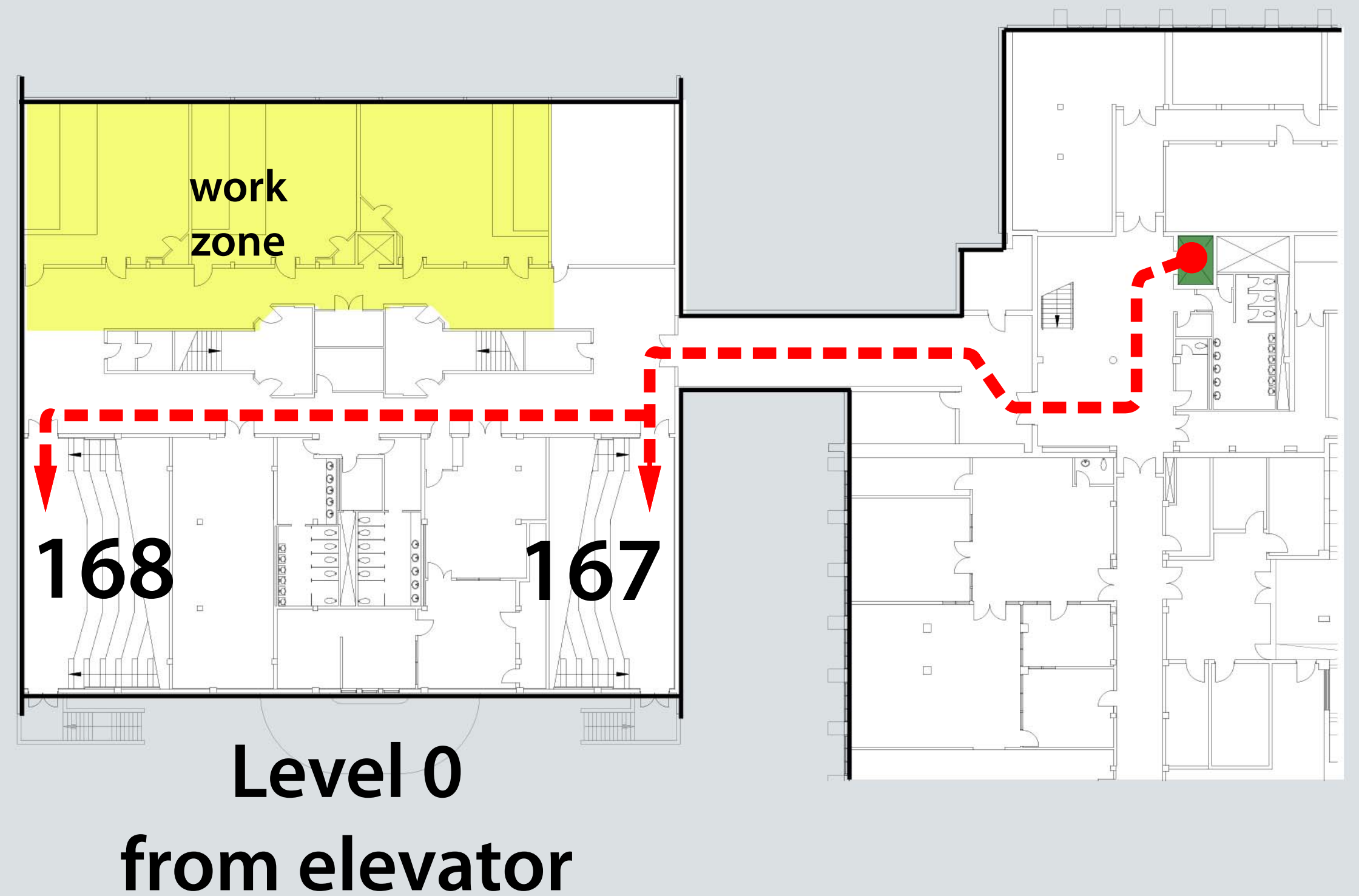

**Level 1
to elevator**

